

PREPARED FOR:  
LYNNETTE PHILLIPS  
SHOREWEST REALTORS  
830 E. GENEVA ST.  
DELEVAN, WI 53115

## PLAT OF SURVEY

-OF-

LOT 64 OF MARINER HILLS SUBDIVISION LOCATED  
IN SECTION 34, TOWN 2 NORTH, RANGE 16 EAST,  
LAGRANGE TOWNSHIP, WALWORTH COUNTY, WISCONSIN.

KROTT SURVEYING INC.

N3705 WILLOW BEND LANE  
LAKE GENEVA WI. 53147  
PHONE # (262)248-3697  
FAX # (262)249-0639

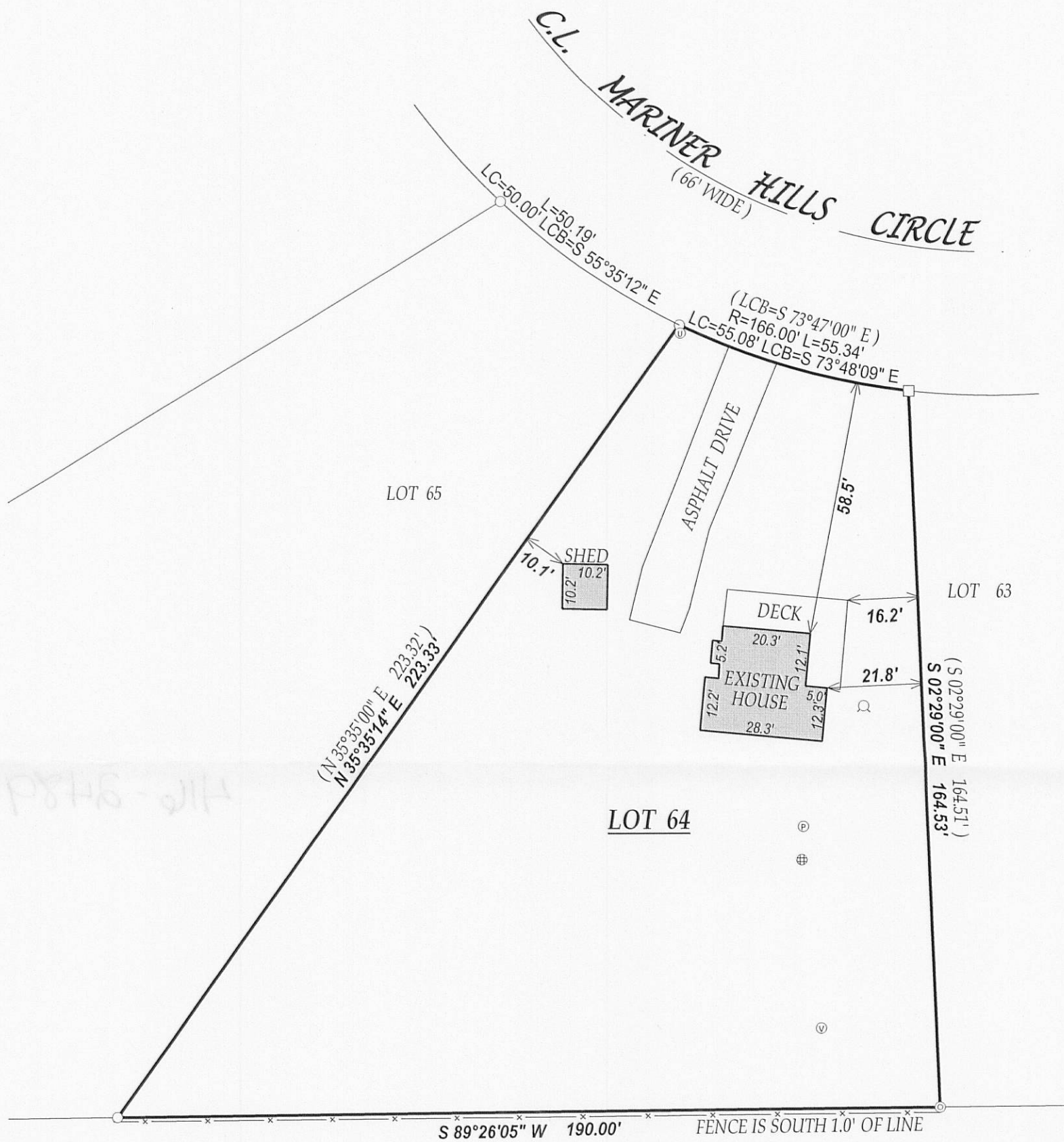

### LEGEND

- FOUND IRON PIPE
- FOUND IRON BAR
- ⊙ UTILITY PEDISTALS
- ⊗ WELL
- ⊙ FOUND 2" DIA. IRON PIPE
- ⊕ CONCRETE LID
- ⊙ 4" PLUG
- ⊙ VENT

(xx) RECORDED AS

JOB # 07-506

TAX ID # HMH00064

DATED THIS THE 17th DAY OF OCTOBER 2007.

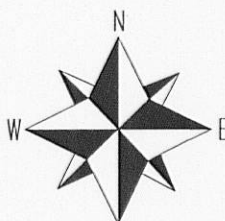

SCALE 1" = 30'

0 30 60 90 120

I have surveyed the above-described property and the above map is a true representation thereof and shows the size and location of the property, its exterior boundaries, the location and dimensions of all structures thereon, fences apparent easements and roadways and visible encroachments, if any.

This survey is made for the exclusive use of the present owners of the property, and also those who purchase, mortgage, or insure the title thereto within one (1) year from date hereof; and as to them I warrant the accuracy of said survey map.

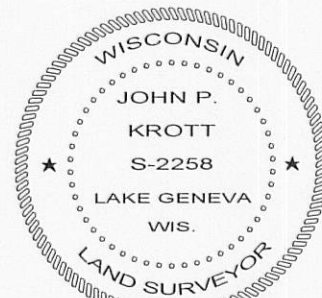
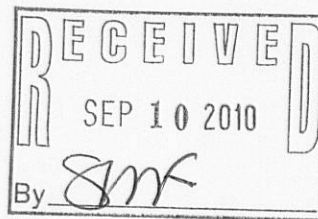

DATE OF LAST REVISION: 8/24/2010

*John P. Krott*

JOHN KROTT S - 2258  
Wisconsin Registered Land Surveyor  
(original if signed in red)